DROP-OFF / CURBSIDE INSTRUCTIONS

Cans & Bottles

Includes: Glass bottles & jars (all colors), steel, aluminum, aerosol & empty, dry paint cans. Remove lids; leave the labels on. *Place together in container with acceptable plastics.*
DO NOT INCLUDE: Window glass, light bulbs, mirror glass, drinking glasses or ceramics...place in with

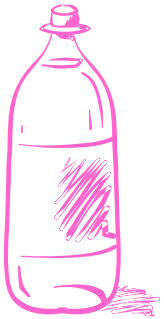

Plastic

Includes: Soda bottles, milk/water jugs, laundry/dishwashing detergent bottles, yogurt containers, trays, etc.
Place all acceptable plastics in container with glass & cans.
DO NOT INCLUDE: Plastic toys, flower pots*, Styrofoam, vinyl siding, razors, lighters... *place in regular trash.* *Flower pots can be REUSED.

Paper

Includes: Newspapers, magazines, catalogs, phone books, junk mail, office paper, brown paper bags; cereal boxes and six-pack cartons, milk cartons, juice boxes, corrugated (brown) cardboard. *Corrugated cardboard must be flattened; all other paper items on above list should be placed in a paper bag*. **NO PLASTIC BAGS!**
DO NOT INCLUDE: Tissues, paper towels
*...**place in with regular trash.***

GALLOWAY TOWNSHIP

Recycling Information

For Multi-family Dwellings

GALLOWAY TOWNSHIP COMMUNITY EDUCATION
300 E. Jimmie Leeds Road
Galloway, NJ 08205
652-3700 x 209

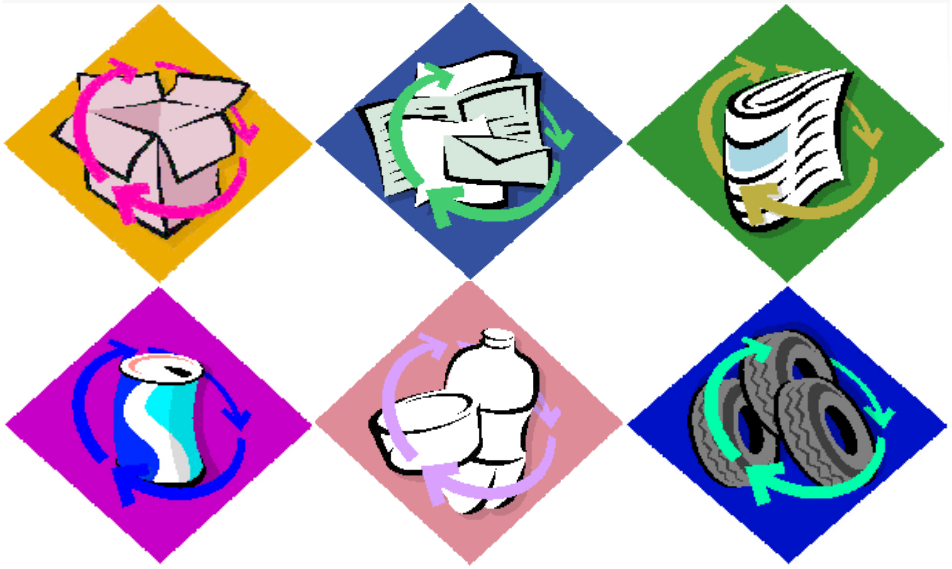

DROP-OFF / CURBSIDE INSTRUCTIONS

Cans & Bottles

Includes: Glass bottles & jars (all colors), steel, aluminum, aerosol & empty, dry paint cans. Remove lids; leave the labels on. *Place together in container with acceptable plastics.*
DO NOT INCLUDE: Window glass, light bulbs, mirror glass, drinking glasses or ceramics...place in with

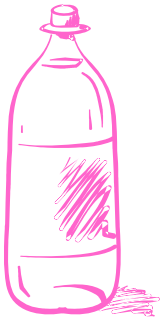

Plastic

Includes: Soda bottles, milk/water jugs, laundry/dishwashing detergent bottles, yogurt containers, trays, etc.
Place all acceptable plastics in container with glass & cans.
DO NOT INCLUDE: Plastic toys, flower pots*, Styrofoam, vinyl siding, razors, lighters... *place in regular trash.* *Flower pots can be REUSED.

Paper

Includes: Newspapers, magazines, catalogs, phone books, junk mail, office paper, brown paper bags; cereal boxes and six-pack cartons, milk cartons, juice boxes, corrugated (brown) cardboard. *Corrugated cardboard must be flattened; all other paper items on above list should be placed in a paper bag*. **NO PLASTIC BAGS!**
DO NOT INCLUDE: Tissues, paper towels
*...**place in with regular trash.***

GALLOWAY TOWNSHIP

Recycling Information

For Multi-family Dwellings
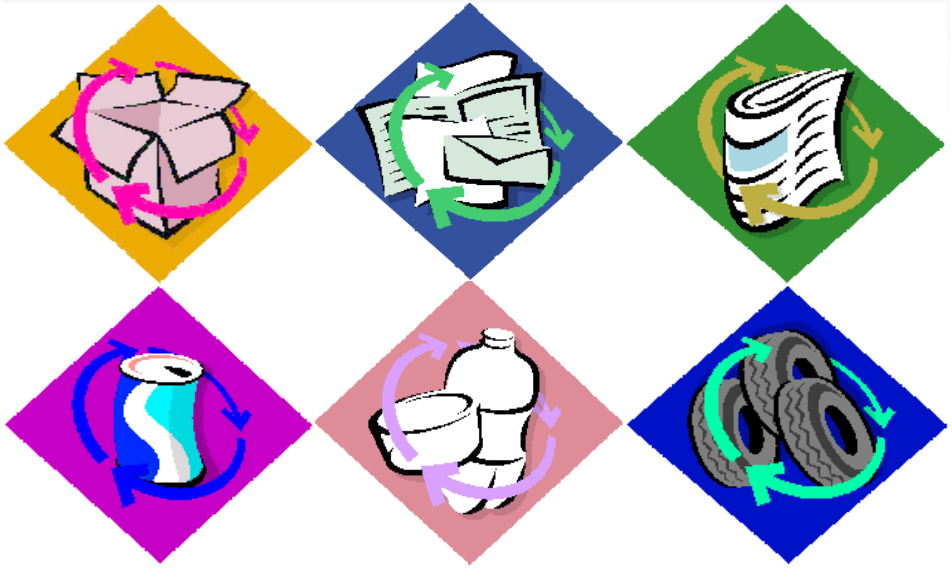
GALLOWAY TOWNSHIP COMMUNITY EDUCATION
300 E. Jimmie Leeds Road
Galloway, NJ 08205
652-3700 x 209